

CUSTOM HOME CONCEPT



72 SILVERSIDE DRIVE

\$525,053 (including lot & GST)

Featuring 1,474 square feet of stunning space, let Irwin Homes build you this amazing and affordable Southlands Village option. This 2 bedroom home features an amazing great room concept that is open to the kitchen and takes advantage of great views. Granite counters in the kitchen complement the designer cabinetry in the kitchen. The master bedroom will be home to a spacious walk-in closet and sleek ensuite.

Included in the price are the paved driveway, all landscaping, piled foundation, HRV, HE furnace and A/C, and custom details found throughout.

DETAILS:

- 1,474 sq ft
- 2 car attached garage
- Master ensuite and walk-in closet
- Main floor laundry and mudroom
- Cedar-tone back deck off of dining room

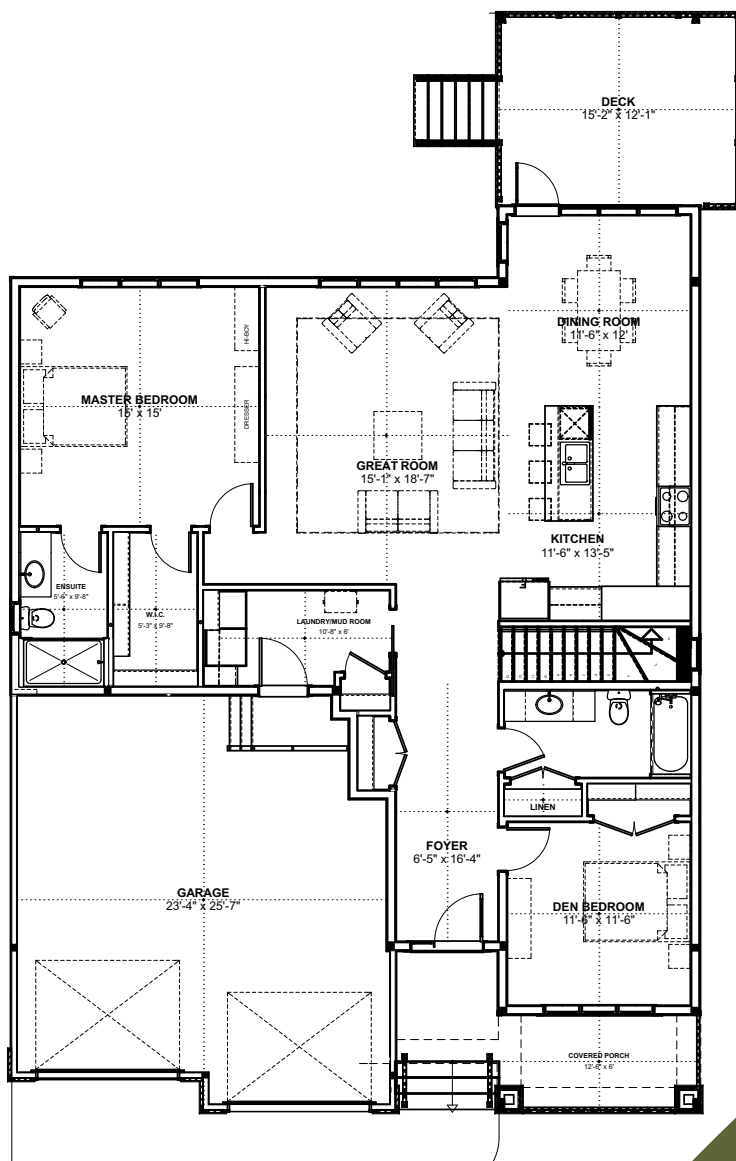

(204) 661-5159
info@irwinhomes.ca
www.irwinhomes.ca

pfsouthlandsvillage.com

Southlands
Village
Pritchard Farm